

**SANAWAR AN INSTITUTE FOR**  
**CHILDREN**

**Test-1**  
**Class –I**

**Time: 30 mins.**

**Subject – Computer**  
**Chapter - 1**

**M.M. 20**

**[Computer...My Friend]**

**I. Put a tick (✓) on the correct answer.**

**[5 x 1 = 5]**

1) Computers are

i) Machines

ii) Human beings

2) Which one of the following task a computer can do for you?

i) Drink water

ii) Play games

3) Machines make our work

i) Easy

ii) Difficult

4) Television is a machine that works on

i) Petrol

ii) Electricity

5) Who is not intelligent?

i) Human Being

ii) Computer

**II. Answer the following questions:**

**(5\*1=5)**

**Q1.** Which part of a computer helps you to play games?

**A1.** \_\_\_\_\_

**Q2.** Name any two places where a computer is used.

**A2.** \_\_\_\_\_ , \_\_\_\_\_

**Q3.** Write any two uses of a computer.

**A3.** \_\_\_\_\_

**Q4.** Which machine can do many things?

**A4.** \_\_\_\_\_

**Q5.** Which part of a computer looks like a television?

**A5.** \_\_\_\_\_



IV. Draw and Colour the picture of the computer.

(4 M)

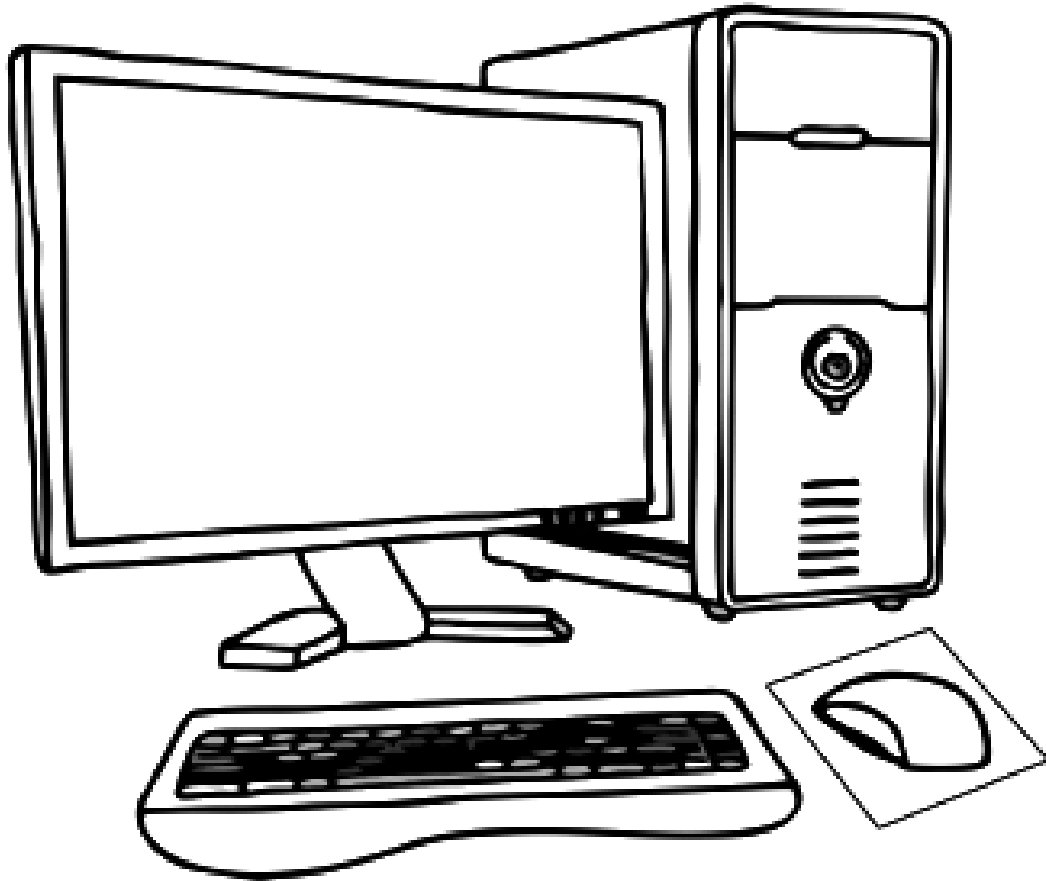

◆ ◆ ◆ ◆